LEGEND

- 672 — COUNTY ROADS
- STATE ROADS
- PVD-2 — RECEIVING AREA
- ZONING BOUNDARY

ZONING LEGEND

- V – VILLAGE
- R-1 – RESIDENTIAL
- AG – AGRICULTURE
- C – COMMERCIAL
- OP – OFFICE PARK
- – DESIGNATED REHABILITATION AREA

STREET INDEX

ADELPHIA DRIVE	C-2
ALLISVAL DRIVE	C-3
ANTHON BROWN WAY	C-4
APPLEGATE WAY	C-3
ATKINSON LANE	C-4
ATSION WAY	C-2
BARBARA DRIVE	C-2
BEECROFT LANE	C-4
BENTLEY DRIVE	C-3
BERRYLAND STREET	C-2
BORDEN LANE	C-4
BORDENTOWN-CHESTERFIELD ROAD	B-3
BORDENTOWN-CROSSWICKS ROAD	B-3
BORDENTOWN-GEORGETOWN-CHESTERFIELD ROAD	B-5
BRICK'S ALLEY	D-2
BRIDLE LANE	C-3
BROOKDALE ALLEY	C-3
BROOKDALE WAY	C-4
BULLOCK WAY	C-3
BUNTING DRIVE	C-3
BUTTONWOOD STREET	D-2
CANTER PLACE	D-3
CEBULKA DRIVE	E-30
CHAPMAN LANE	C-3
CHESTERFIELD-ARNEYTOWN ROAD	E-5
CHESTERFIELD-CROSSWICKS ROAD	D-4
CHILTON DRIVE	C-3
CHURCH STREET	D-2
CLAYTON LANE	C-4
COLEMANTOWN DRIVE	C-2
COLLINGTON STREET	C-3
COLT LANE	C-3
CROMWELL DRIVE	G-6
DANIEL AVENUE	A-3
DAVENPORT DRIVE	D-3
DAVIS LANE	C-4
DONLIGHTON CIRCLE	B-3
DOWNER WAY	C-3
ELLISDALE ROAD	D-2
ENGLISH LANE	C-4
EQUESTRIAN WAY	C-3
EVESBORO ROAD	D-3
EXTONVILLE ROAD	C-3
FALLSINGTON PLACE	B-3
FARRINGTON WAY	C-3
FENTON LANE	B-3
FIELD LANE	C-3
FORSYTHE LANE	C-4
FOULKES LANE	C-4
FREMOLLER DRIVE	C-2
FRONT STREET	D-2
GALESTOWN CIRCLE	B-2
GALLOP WAY	C-3
GEORGETOWN-CHESTERFIELD ROAD	D-7
GEORGETOWN-SYKESVILLE ROAD	E-8
GILBERT LANE	C-4
GINGER ROAD	G-4
GLOCK FARM WAY	C-3
GREENVIEW DRIVE	E-4
GROVEVILLE ROAD	A-1
HARKER ROAD	E-4
HARNESS WAY	C-3
HARRISON ROAD	G-6
HARTMAN WAY	C-4
HENGELL ROAD	A-3
HERBERT LANE	C-4
HERMAN BLACK ROAD	F-8
HOGBACK ROAD	A-1
HOUNDEL LANE	B-3
HOWSCHICK PLACE	D-3
HUTCHINGSON DRIVE	C-3
HUON BRIDGE ROAD	F-3
JACOBSTOWN-CHESTERFIELD ROAD	F-5
JOHNSTON LANE	C-3
KEARNEY LANE	C-3
KEISSLER LANE	C-3
KEYPORT LANE	C-3
KLEI LANE	C-3
KRISSON LANE	C-2
LAKEHURST LANE	C-3
LATHERN LANE	C-3
LONGSTREET LANE	C-3
MAIN STREET	D-2
MARGERUM ROAD	D-3
MARLTON LANE	C-3
MAYSTRE WAY	C-3
MEADOWBROOK DRIVE	C-2
MIDDLETON PLACE	D-3
MILLER LANE	C-3
MONMOUTH ROAD	F-9
MOUNT PLEASANT ROAD	E-9
MOUNTIE LANE	D-3
NEW STREET	D-2
NEWBOLD LANE	D-5
NEWSTON LANE	C-3
OLD YORK ROAD	A-1
OLIVIA WAY	C-3
ORCHARD DRIVE	B-4
[illegible]	[illegible]
PENNINGTON LANE	B-3
PEPPER LANE	C-3
PIERCE LANE	C-4
PLATT LANE	C-4
POCOMOKE LANE	B-2
POLO LANE	C-3
POPLAR LANE	C-2
PRESERVATION BOULEVARD	C-2
QUAKER STREET	C-3
RECKLESSTOWN WAY	C-3
ROCKHILL LANE	C-3
ROSEWOOD DRIVE	D-2
RUSON LANE	C-4
RYDER LANE	C-3
SADDLE WAY	C-3
SASSAFRAS LANE	C-2
SETTLERS STREET	C-3
SHANAHAN ROAD	B-3
SHREWSBURY LANE	C-2
SINGLETON DRIVE	C-2
SPRAGUE STREET	C-3
STACKHOUSE LANE	D-7
STALLION DRIVE	D-3
STEED LANE	C-3
STELLE ROAD	E-6
STEVENSON LANE	C-3
STILLWELL LANE	C-3
STIRRUP LANE	C-3
SUSANNAH DRIVE	B-3
TAYLOR LANE	C-3
THORN LANE	C-3
TINTON LANE	C-3
TROTTER WAY	C-3
TUDOR COURT	G-6
WALLACE LANE	D-3
WALN ROAD	E-4
WARD AVENUE	B-2
WESTPHALIA LANE	C-2
WHITE PINE ROAD	C-6
WILSON ALLEY	C-3
WILSON LANE	D-3
WINNER LANE	D-3
WOLVERTON ALLEY	C-3
WOODWARDS LANE	C-2
WOODSTOWN LANE	C-2
WOODWARD WAY	C-3
WRIGHT DRIVE	C-3
WRIGHTSTOWN-GEORGETOWN ROAD	F-9
WRIGHTSTOWN-SYKESVILLE ROAD	F-6
YEARLING LANE	C-3

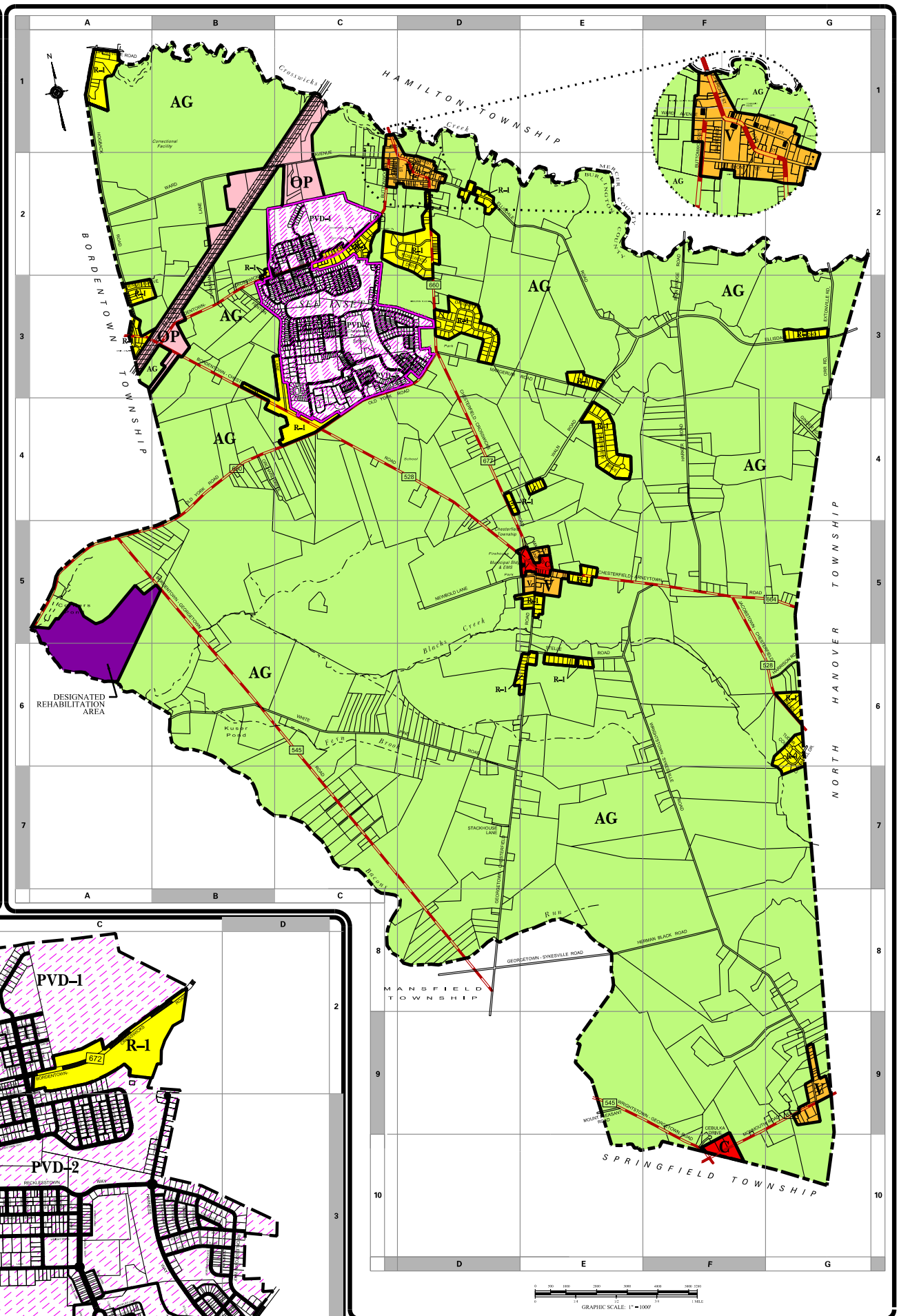

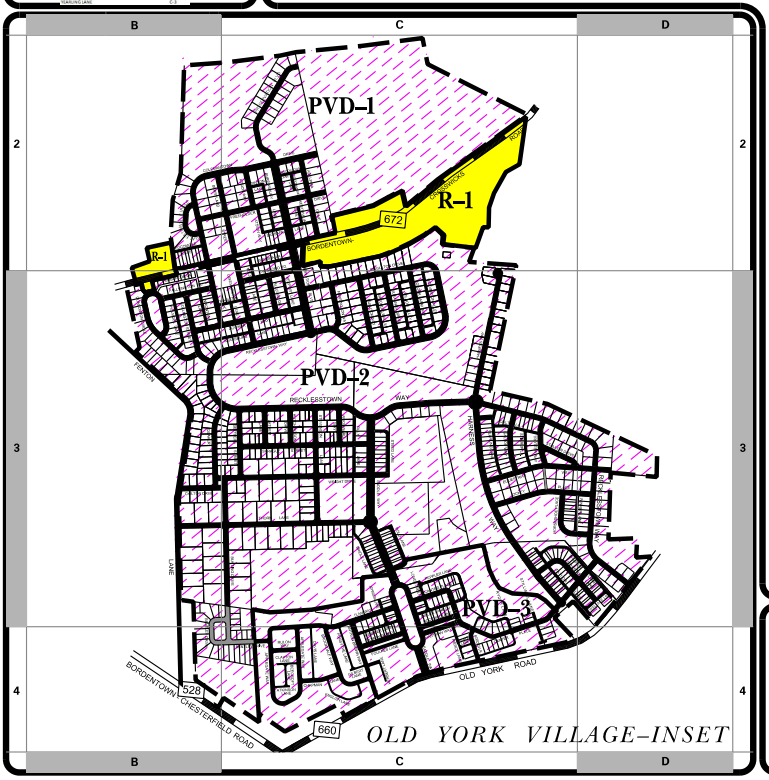

ZONING MAP

CHESTERFIELD TOWNSHIP

BURLINGTON COUNTY, NEW JERSEY

Date: June, 2022
Date: July, 2021
Date: May 30, 2018
Date: Mar. 2018 (Ord.-2017-17)
Date: Aug. 2017 (Ord.-2015-16)
Date: Mar. 2018