# CHESTERFIELD TOWNSHIP

## COMMUNITY DIRECTORY

2021-2022

# Chesterfield Township Committee

**Jeremy Liedtka**
*Mayor*
jliedtka@chesterfieldtwp.com

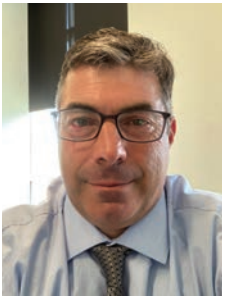

**Lido Panfili**
*Deputy Mayor*
lpanfili@chesterfieldtwp.com

**Shreekant Dhopte**
*Committeeman*
sdhopte@chesterfieldtwp.com

**Denise Koetas-Dale**
*Committeewoman*
dkoetas-dale@chesterfieldtwp.com

**Michael Russo**
*Committeeman*
mrusso@chesterfieldtwp.com

## Township Government

Chesterfield Township operates under the Township form of government which is comprised of five committee members who are elected on a partisan basis for an overlapping three year term. The Mayor is always appointed in January at the reorganization meeting of the Township Committee. The Township Committee derives from the state statutes which delegate powers, prescribe the offices and structure and establish various procedures under which the Township must operate. The Committee serves both legislative and executive functions.

The Committee meets on the second and fourth Thursday of each month at 7:00 p.m. in the Municipal Building. Citizens are invited and encouraged to attend scheduled meetings. A public comment period is included at each committee meeting and a citizen may speak on any given item on the agenda by identifying himself/herself by name.

The official newspaper for advertising all Township action is designated annually. The Burlington County Times currently serves as the Township's official newspaper. Please visit the Township website at **www.chesterfieldtwpnj.gov** for up-to-date information.

# Township History

Our township was formed in 1688 and was later one of New Jersey's 104 original townships, but the land was settled about a decade earlier in 1677, by Quaker immigrants. The Quakers had fled England, primarily from the north and mid-lands, in order to escape persecution by the British Crown. The township was named for 2nd Earl of Chesterfield, whose seat was in Derbyshire, where many of the township's earliest settlers had lived. Until 1849, the township included what is now Bordentown City and Township.

The township is still largely rural, comprised mainly of farmland, and nearly 70% of the township's land has been placed in permanent preservation. There are no urban areas in the township, but there are three main villages: Crosswicks, Chesterfield (originally named Recklesstown, until 1888) and Sykesville. The Old York Road, an early highway ordered built by the Duke of York, the brother of Charles II, runs through Chesterfield Township on its way from Philadelphia to Perth Amboy and on to New York across the bay.

In the 19th century, the township remained largely rural, but did establish many civic institutions such as a library, post office, fire company and public schools. After splitting with Bordentown Township in 1849, Crosswicks then became the main settlement in the township and the seat of most cultural and social activities.

In the early 20th century, the old Quaker burial ground, located on the green in Crosswicks, was moved across the creek into North Crosswicks (Mercer County) to make way for the Crosswicks Community House in 1923. In 1951, a two-mile section of the New Jersey Turnpike was built traversing the northern corner of the township, and nearby the Albert C. Wagner State Youth Correctional Facility was built.

In the 21st century, Chesterfield Township land owners began transferring their development rights to a single development call Old York Village. Old York Village is located in the northeastern corner of the township and features homes constructed in the old colonial style and with some of the streets named after original township families. The new Chesterfield Township Elementary School is also conveniently located in Old York Village, just across from Village Square Park where many community events are held.

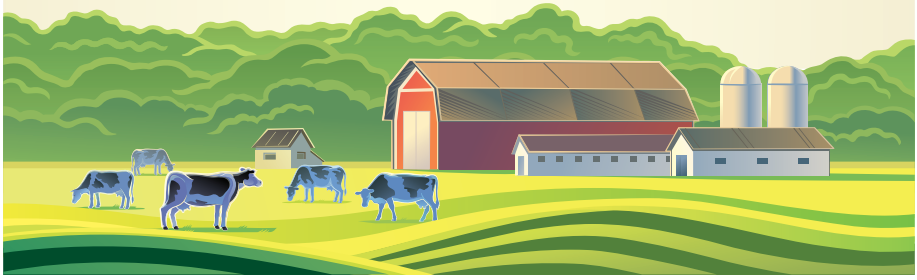

DESIGNED AND PRINTED AT ROWAN COLLEGE AT BURLINGTON COUNTY

## MUNICIPAL OFFICES

**295 Bordentown-Chesterfield Rd.**
**Chesterfield, NJ 08515**
**www.chesterfieldtwpnj.gov**

**Hours:** **8:30 am – 4:00 pm**
**Phone:** **609-298-2311**
**Fax:** **609-298-0469**

## ADMINISTRATION

Thomas Sahol, *Township Administrator*
E-Mail: tsahol@chesterfieldtwp.com
Extension: 101

## MUNICIPAL CLERK

Caryn M. Hoyer, *Municipal Clerk*
E-Mail: caryn@chesterfieldtwp.com
Extension: 110

Rachel Fryc, *Deputy Municipal Clerk*
E-Mail: rachel@chesterfieldtwp.com
Extension: 120

- Recycling
- Registrar/Marriage License
- Voting
- Solicitor Permits
- Retail Food Licenses
- Bing/Raffle Licenses
- TDR
- Sewer

## TAX COLLECTOR

Caryn M. Hoyer, *Tax Collector*
E-Mail: caryn@chesterfieldtwp.com
Extension: 110

Wendy A. Wulstein, *Deputy Tax Collector*
E-Mail: wendy@chesterfieldtwp.com
Extension: 130

## PROPERTY TAX DUE DATES

| | DUE DATES | | DUE DATES |
|---|---|---|---|
| January<br>February<br>March | **February 1** | July<br>August<br>September | **August 1** |
| April<br>May<br>June | **May 1** | October<br>November<br>December | **November 1** |

## SEWER PAYMENT DUE DATES

| | DUE DATES | | DUE DATES |
|---|---|---|---|
| January<br>February<br>March | **May 30** | July<br>August<br>September | **October 30** |
| April<br>May<br>June | **July 30** | October<br>November<br>December | **February 28** |

## PLANNING BOARD OFFICE

Aggie Napoleon, *Planning Board Secretary*
E-Mail: aggie@chesterfieldtwp.com
Extension: 180
Hours: 8:00 am – 3:30 pm

## PUBLIC WORKS

Troy Ulshafer, *Public Works Director*
E-Mail: troy@chesterfieldtwp.com
Extension: 161
Hours: 7:30 am – 3:30 pm

## RECREATION

Rachel Fryc, *Recreation Director*
E-Mail: rachel@chesterfieldtwp.com
Extension: 120

## TAX ASSESSOR/ ZONING & CODE OFFICIAL

Glenn McMahon,
*Tax Assessor, Zoning & Code Official*
*Technical Assistant & Housing Inspector*
E-Mail: glenn@chesterfieldtwp.com
Extension: 140

## CONSTRUCTION

Glenn Riccardi,
*Construction Official,*
*Building & Fire Sub-Code & Inspector*
E-Mail: inspect@chesterfieldtwp.com
Extension: 150

Bruno Rotundro,
*Electric Sub-Code & Inspector*
E-Mail: subcode@chesterfieldtwp.com
Extension: 151

Chris Rose,
*Plumbing Sub-Code & Inspector*
E-Mail: subcode@chesterfieldtwp.com
Extension: 151

## FINANCE OFFICE

Wendy A. Wulstein,
*Chief Financial Officer &*
*Qualified Purchasing Agent*
E-Mail: wendy@chesterfieldtwp.com
Extension: 130

## POLICE

Kyle Wilson, *Chief of Police*

Aggie Napoleon,
*Secretary to Police &*
*Contact for Cat/Dog Licensing*

Non-Emergency – Office:
609-291-0912

Non-Emergency – After Hours:
609-723-8300 (Central Communications)

Office Fax: 609-298-8825

E-Mail: chesterfieldpolice@chesterfieldtwp.com

Office Hours: 8:00 am – 3:30 pm

***Police officers are available 24 hours a day***

## MUNICIPAL ALLIANCE

Brittney Chenosky,
*Municipal Alliance Coordinator*
E-Mail: brittney@chesterfieldtwp.com
Extension: 105

## ENVIRONMENTAL COMMISSION

Aggie Napoleon, *EC Secretary*
E-Mail: aggie@chesterfieldtwp.com
Extension: 180

## HISTORIC PRESERVATION COMMISSION

Brittney Chenosky, *HPC Secretary*
E-Mail: brittney@chesterfieldtwp.com
Extension: 105

## CLEAN COMMUNITIES

Rachel Fryc, *Clean Communities Coordinator*
E-Mail: rachel@chesterfieldtwp.com
Extension: 120

## RECYCLING

Caryn M. Hoyer, *Recycling Coordinator*
E-Mail: caryn@chesterfieldtwp.com
Extension: 110

## MUNICIPAL RECYCLING DEPOT

**~Chesterfield Township Residents Only~**

300 Bordentown-Chesterfield Rd.

Hours: Tuesdays & Thursdays
from 7:30 am – 7:30 pm
Saturdays from
8:00 am – 3:00 pm

*For Paper, Cardboard, Bottles, Cans, Electronics, Clean Wood, Brush, Leaves, Plastic Bags & Plastic Film, Clothing & Textiles.*

## TRASH REMOVAL

Trash Collection in the Township is contacted on an individual basis. The following companies pick up trash in the Township:

- Garden State: 609-261-0556
- Republic: 856-234-4000
- Waste Management: 1-800-606-6671

## SENIOR ORGANIZATION/ KEENAGERS

Chesterfield residents 55 years and older are welcome to join the Chesterfield Township Keenagers. Second and fourth Wednesday of every month (with the exception of July and August) at the Chesterfield Municipal Building Community Room. 12:00 pm Lunch/1:00 pm Program/Yearly dues $5.00. Bring a dish to share or pay $3.00 for lunch. Call Janet Wolverton at 609-298-6547.

## MEETINGS

**Township Committee:**
Second Thursday of each month at 7:00 pm
Fourth Thursday of each month at 7:00 pm

**Planning Board:**
Third Tuesday of each month at 7:00 pm

**Environmental Commission:**
Fourth Tuesday of each month at 7:00 pm

**Board of Health:**
Second Thursday of each month at 7:00 pm

**Historic Preservation Commission:**
First Tuesday of each month at 7:00 pm

**Municipal Alliance:**
First Thursday of each month at 3:45 pm

*Save the Date!*

# Chesterfield Township Harvest Festival

## Village Square Park
## 30 Saddle Way

**LAST SATURDAY IN SEPTEMBER - 12-4pm**

***(Rain Date last Sunday in September)***

## FREE FAMILY FUN

Fall activities, carnival games & rides

Chili Cook-Off

Over 50 food & retail vendors

Live music

**If you are interested in participating as a vendor at no charge email Rachel@chesterfieldtwp.com**

# Volunteer today and save a life

**Become a Domestic Violence Response Team volunteer for the Chesterfield Township Police Department.**

Volunteers receive *free* training (40 hours) where they will learn how to work with the police and provide information, support and referrals to victims at police departments.

Applicants must be:

- 18 years of age or older
- Resident of, or employed in the Burlington Co. area
- Valid NJ drivers license and access to transportation
- No criminal history (which is verified by a free background check)

**APPLY TODAY! To receive an application, call (609) 291-0912 and ask for Sgt. Stefani.**

## Clean-ups are done in the Spring & Fall of every year.

Tomorrow
Today
Together
CHESTERFIELD TOWNSHIP
CLEAN COMMUNITIES

*Working together by picking up litter today for a cleaner, safer, and healthier environment tomorrow.*

## For volunteer information or to sign up your organization for a clean-up, please email **Rachel@chesterfieldtwp.com**

**Chesterfield's Environmental Commission** is committed to working with our residents and the Township Committee to protect our community's environment and natural resources. We also play a critical role in advising the governing body and educating residents on issues of concern in our town. Members of the Commission welcome input and communication from community members on any of these issues. Please feel free to reach out to any of us. We are here to work with you to make our town even better!

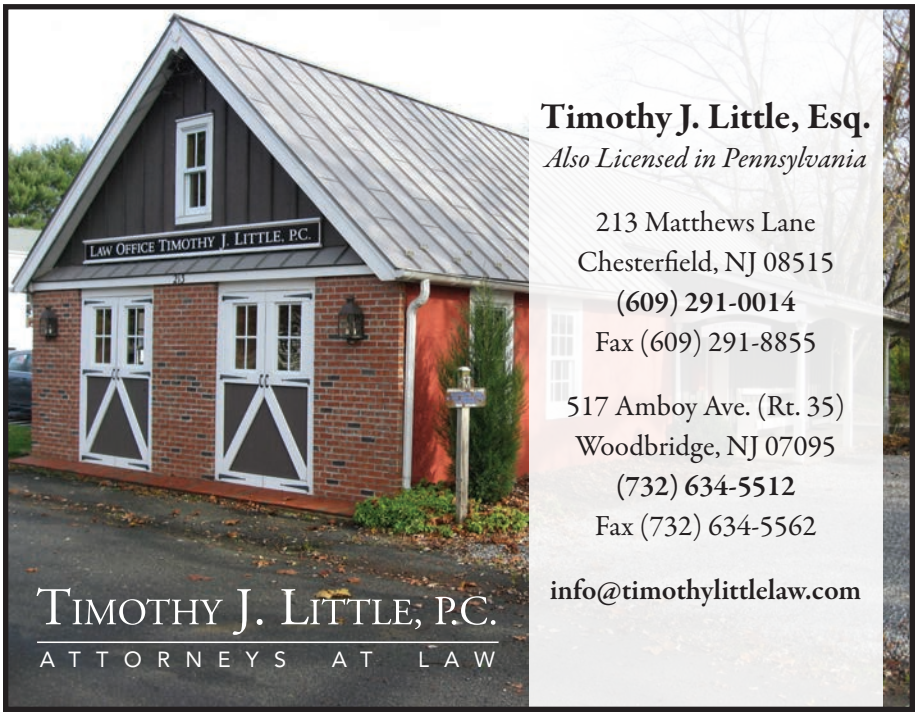

CTAASA-The Chesterfield Township Alliance Against Substance Abuse was formed under the Chesterfield Township Municipal Alliance in 1990 as part of the NJ Governor's Council on Alcoholism and Drug Abuse. The Alliance members are volunteers who plan, coordinate and conduct alcohol, tobacco and substance abuse prevention activities as a community based prevention program.

The Alliance presents Community Education programs with the regional district, Red Ribbon Week activities, and the Summer Mentoring Program. The Alliance works in partnership with the Chesterfield Police to present the LEAD program to 6th grade students.

We are seeking volunteers to enhance the current programs and develop new outreach activities so all residents can become involved and educated concerning current trends in substance abuse. Burlington County provides ongoing training for volunteers as part of the prevention effort.

Look for the 2022 Needs Assessment for Chesterfield Township that will be used to assess specific community issues to better serve our residents. Please contact Brittney Chenosky at brittney@chesterfieldtwp.com.

Members include Janice DeJohn, Daniel Wolverton, Mary Wolverton, Anne Lawrence, Nancy Scarafile, Henry Krzewiniski, Denise Higgins, Denise Koetas-Dale.

www.chesterfieldtwpnj.gov/bds-committees/drug-alliance

GCADA
NJ Governor's Council on Alcoholism and Drug Abuse

https://www.facebook.com/gcada.newjersey

NJGCADA on Facebook

## Make a Difference - Please Donate

https://sewausa.org/donate

SEWA INTERNATIONAL USA
TOGETHER WE SERVE BETTER
501(c)(3) non profit organization

### Disaster Relief

COVID-19 relief efforts

- Made and donated 10,000 + home-made masks to 30+ Tri-States hospitals
- PPE donation to Hospitals & First-Responders
- Provided support for securing Vaccination appointments for elder citizens
- Provided vaccination support in Vaccination Mega Sites

### Support for underserved communities

- Monthly, 550 home-made fresh meal for underserved communities in Trenton, Camden, Burlington, Hightstown, Somerset, N. Brunswick, Edison every month

### Environmental Protection

- 20+ miles of local roads cleanup
- Adopted a highway in NJ for quarterly cleanup
- Adopted community gardens in multiple cities
- Park cleanups and 1000+ tree planting in state & county parks
- Organized yearly electronics recycle drive
- Re-usable bags distribution to 2000+ Chesterfield residents
- Pumpkin recycling for compost

### Community Services

- Winter coat, toys & diaper drives
- Appx. 4000+ pounds of food collection every year for local pantries
- Treat for Troops
- Benches restoration and painting in Chesterfield
- Support to local municipal & non-profit orgs
- + MANY MORE COMMUNITY SERVICES

FB.COM/JerseySewa | Centraljerseysewa | Centraljersey.sewa@gmail.com | www.sewausa.org/central-jersey-chapter | @JerseySewa | Tax-ID: 20-068718

# RECYCLING INFORMATION

## FOR RECYCLING CARTS, CALL (609) 298-2311

**WARNING!**
Carts with **PLASTIC BAGS**
and other **"DO NOT RECYCLE"** items
***WILL NOT BE COLLECTED!***

### RECYCLE:

**Paper and Cardboard *EMPTY, FLATTEN & FOLD***

**Plastic Bottles and Food Containers**
Empty and rinse containers.

**Glass Bottles and Jars**
Labels are okay!
No caps or lids.

**Metal CANS Only**
Empty, ***non-hazardous*** aerosol cans are okay! ***Don't*** **flatten cans!**

**Cartons**

**SET RECYCLING OUT BY 6 AM**
*Metal bar must face the street.*

### *DO NOT* RECYCLE:

***NO*** hoses or hangers

***NO*** hardback books, food soiled, or frozen food boxes

***NO*** foil items, bulbs, cookware, or window glass

***NO*** motor oil, batteries, or hazardous items

***NO*** plastic with a ♳ ♴ ♶ or ♷

***NO*** Styrofoam

***NO*** plastic envelopes, bags, wrap, or shipping packaging

***NO*** plant pots, trays, lids, cups, or coffee pods

***NO*** shredded paper



***NEVER*** put syringes in recycling!
Learn how to dispose of them at **burlcorecycles.com** or email **recycle@co.burlington.nj.us**

### CARDBOARD RECYCLING RULES

- We find hazardous items, like needles and batteries in boxes that residents set out for recycling. ***FOR THIS REASON, YOU MUST FLATTEN AND EMPTY YOUR BOXES.***
- Never use boxes to hold ANY recyclables.

To learn more, visit **burlcorecycles.com**, call **(609) 499-1001** or **download the RecycleCoach App**.

### DID YOU KNOW?

You can recycle rechargeable batteries at Home Depot, Lowes, and other big box stores.

**RECYCLING CARTS ARE MUNICIPAL PROPERTY**
**It is illegal to put trash in your cart or move it to a new property.**

***Due to a serious rise in contamination, recycling carts are subject to inspection.***

### CURBSIDE RECYCLING ISSUES

**609-267-6889**

Email:
**recycling@otcbc.org**

### GENERAL RECYCLING INFORMATION

**609-499-1001 ext. 271 and 266**

Email: **recycle@co.burlington.nj.us**

Online:
**burlcorecycles.com**

### RECYCLING DROPOFF

**300 Bordentown-Chesterfield Rd.**

**Next to Public Works Building**

*For paper, cardboard, bottles, cans, batteries, electronics, clean wood, brush, leaves, plastic bags, and textiles*

### DROPOFF HOURS:

**Tuesday & Thursday**
**7:30am–7:30pm**

**Saturday**
**8:00am–3:00pm**

*Hours are subject to change. Please see signage at the site or consult our website and social media platforms for current hours.*

Local Owned/Operated

# H2JOE
## POWER WASHING

@ H2Joe Power Washing

Licensed & Insured

Low Pressure SOFT WASH Specialist

# Protect Your Investment

# Improve Curb Appeal

Call or Text for Free Estimate

609-312-1355

www.H2JoePowerWashing.com

CHESTERFIELD TOWNSHIP FIRE DEPARTMENT
DISTRICT 26
EST. 1822
Recklesstown

We Need You To

# Volunteer

And Make a Difference

If you are interested in volunteering you can email newmembers@crosswicksfire.org or stop by the station anytime for more information.

Check out our website, www.ctfd1.org.

**Don't wait.**

**Volunteer Now!**

## A Call for Help...

We respond to calls for help almost daily, it is something we are used to doing, something we do well. Issuing a call for help is new to us. But... here we are calling for YOUR HELP. We need volunteer firefighters! The number and scope of the incidents we respond to has grown for years. The number of active volunteers has not followed suit. While we do have career staff, 70% of the week requires volunteer firefighters to respond. The number of active volunteers has been shrinking despite our best efforts to bolster them. So here we are, calling for YOUR HELP.

There are many benefits to volunteering. Such benefits include college credits for training courses, a District funded retirement account for years you qualify, and the sense of satisfaction you'll get from helping your community. The training is free, the work is hard, and the comradery is priceless.

Chesterfield Township Fire Department
296 Borderntown-Chesterfield Rd
www.ctfd1.org
☎ (609)298-3111

Made with PosterMyWall.com @ctfd26 @ctfd26

Chesterfield Township
Fire Department Chicken
BBQ Is Back!
This Years Dates
Sunday, July 25, 2021
(Pre-order Only From July 1st-July 15th)
Sunday, September 12, 2021
(Pre-order Only from August 18th thru
September 2nd)
To Pre-Order and More
Information, visit: CTFD1.org
All Dinners - $15.00

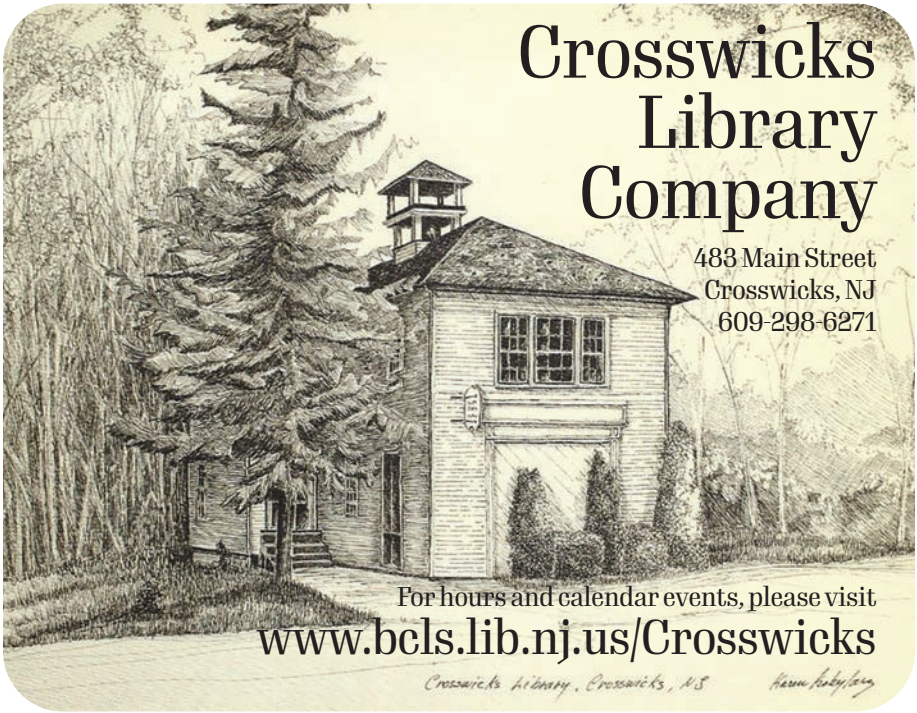
Crosswicks
Library
Company
483 Main Street
Crosswicks, NJ
609-298-6271
For hours and calendar events, please visit
www.bcls.lib.nj.us/Crosswicks

# the Chesterfield Inn

*Fine Food & Spirits Since 1710*

*Hours of Operation*

**Wednesday through Sunday from 12:00 p.m.**
**Closed Monday & Tuesday**

**Dine In – Take Out – Delivery**

**Available for Parties, Special Functions & Catering**

**633 Chesterfield-Arneytown Road**
**Chesterfield, NJ 08515**
**(609) 298-1917**
**www.chesterfieldinn.org**

*Visa, Mastercard, Discover and American Express Accepted.*
*We reserve the right to add 18% gratuity for parties of 6 or more.*

# Dickinson-McNeill
Veterinary Clinic

- Wellness & Vaccine Services
- Spay / Neuter
- Puppy & Kitten Care
- Pet Supplies
- Veterinary Pharmacy

FAMILY BUSINESS
Since 1978

BJ McNeill, VMD

609.298.0900
DICKINSONMCNEILL.COM

- MEMBER -
NJVMA

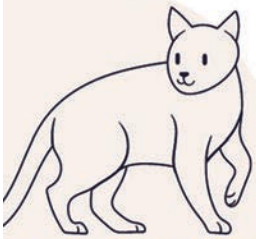

WOMAN OWNED - FAMILY OPERATED - INSURANCE ACCEPTED - EVENING HOURS - CURBSIDE AVAILABLE- CHILDREN WELCOME

# *Chesterfield Township Historical Society*

*To Preserve and Share Our Community's Heritage*

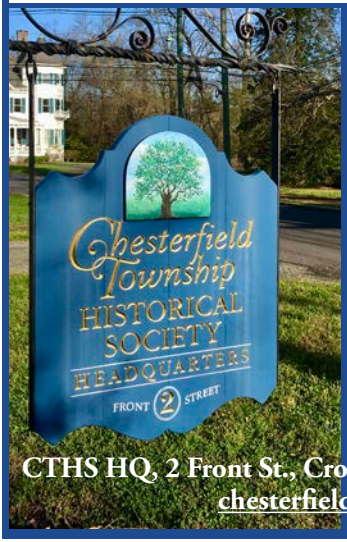


**CTHS is dedicated to preserving history, historical sites, monuments, and native features of our township and its villages through social media, community friendly events, *Open House* programs at the Museum and access to the *C. Malcolm Knowles Memorial Library*.**

*Most events are FREE and open to the public. Access to the library is by e-mail appointment. See us on FB and Instagram.*

**CTHS HQ, 2 Front St., Crosswicks • www.chesterfieldtwphistoricalsoc.org**
**chesterfieldtwphistoricalsoc@gmail.com**

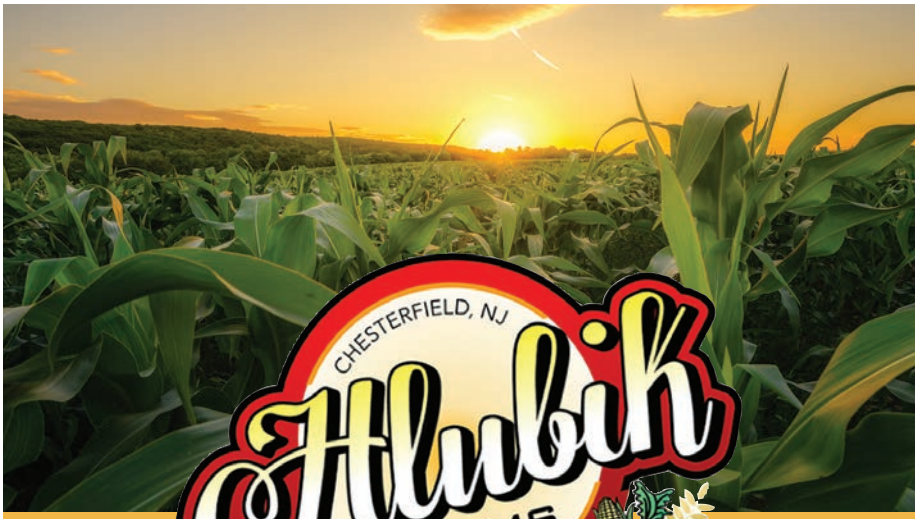


**92 Georgetown-Chesterfield Rd | Chesterfield | (609) 298-4374**

**Providing the community with ...**

- **Top quality fresh vegetables and fruit**
- **Cookies, cakes and more, fresh baked on the premises**
- **Grass fed beef**
- **Customer's Choice CSA**

**and so much more...**

*Don't forget about our homemade baked goods!*

**Be sure to check our website hlubikfarms.com**

**Follow us on Twitter @Hlubikfarms to see what specials we are making that day!**

COLDWELL BANKER
SCHIAVONE & ASSOCIATES

81 US Highway 130
Yardville, NJ 08620

**609-291-9400**

www.davidschiavone.com

We are a national and local real estate office, offering full-service buyer and seller representation.

"With over 26 years of selling homes in the Chesterfield community, 7 years as the proud broker and owner of Coldwell Banker Schiavone & Associates, and a lifelong resident of the community; our agents at Coldwell Banker are here to assist you with all of your real estate needs.

- David Schiavone Broker/Owner

# SZUL'S LANDSCAPES, INC.

26 Chesterfield-Georgetown Road | Chesterfield, NJ 08515
Office: 609-291-9663 or 215-378-2253 | Fax: 609-291-9693

WE PROVIDE THE FOLLOWING SERVICES:

## HARDSCAPE DESIGN & CONSTRUCTION

**ICPI Certified, EP Henry Certified Installers and Techo-Pro Installers**

***We install and/or repair:***

Paver Patios, Walks, Driveways & Walls | Natural Stone Patios, Walkways & Walls
Outdoor Kitchens & Fire Pits | Swimming Pool & Patios | Trellises, Pergolas & Arbors
Belgian Block Curbing, Curbstone & Edgestone

***Materials we work with include:***

EP Henry® | Techo-Bloc® | CST® | Cambridge Pavers® | Belgard® | Pine Hall Brick®
Travertine | Natural Bluestone | Native Boulders | Delaware River Stone | Masonry Wall

## LANDSCAPE DESIGN & INSTALLATION

Landscape Consulting & Master Plans
Selection & Planting of Trees, Shrubs, Perennials & Ground Covers

## LANDSCAPE LIGHTING

Patio & Deck Lighting | Spotlighting Grazing | Silhouetting
Up & Down Lighting | Step Lighting & Wall Lighting

## PROPERTY MANAGEMENT SERVICES

Spring & Fall Clean-Ups
Edging, Mulching, Fertilization, Planting & Dividing of Perennials in Beds
Corrective, Regenerative Pruning of Shrubs, Hedges & Other Ornamental Plant Material
Lawn Fertilization Program | Plant Health Care Programs including Fertilization
Mosquito and Tick Control Treatments | Deer Repellent Spray | Installation of Sod
Drainage, Dry Wells, Corrective Grading & Swales | Fences- Cedar, Vinyl & Aluminum
Horse & Deer Fence & Garden Enclosures | Gutter Cleaning | Thatching and Over-Seeding

Plan for your projects by calling **609-291-9663**, email **szulsland@verizon.net** or visit **www.szulslandscaping.com**

# Chesterfield Floral Co.

307 Bordentown-Chesterfield Rd.
Chesterfield, NJ 08515

(609) 298-1212

www.chesterfieldfloralco.com

Ted Lange, Proprietor

Fresh Cut Flowers • Quality Plants
Exquisite Designs • Ceramics
Baskets • Art & Antiques

# Chesterfield General Store

BEST ITALIAN HOAGIE!

- Deli Sandwiches
- Banana Bread
- Apple Cake
- Muffins
- Deli Salads
- 200+ Kinds of Cold Drinks
- Electronic Repair

**609-291-5070**

**2 Chesterfield Georgetown Road**
**Chesterfield, NJ**

**www.ChesterfieldGeneralStore.com**

**CONVENIENCE STORE | NJ LOTTERY | DELI**
**MON THROUGH FRI 7AM-5PM | SAT 8AM-5PM | SUN 9AM-4PM**

# GOLDEN GRANGE KENNELS

ALL BREED
BOARDING, GROOMING & TRAINING FACILITY

134 CHESTERFIELD-GEORGETOWN ROAD
CHESTERFIELD, NJ 08515
609-324-3647
GOLDENGRANGE.COM

HALO

# We make brands stand out.

**Bring Your Brand To Life...**
**On Target & On Budget.**

You need the power to stand out, make an impact, be remembered. We can help you Break Through the barriers that stand between you and your audiences by creating solutions that engage, inspire and endure.

HALO's solutions deliver real, tangible impact. Let your local representative, Myra Wille, help you make all your branded teamwear, gifts, promotional, and recognition items memorable and cost-effective.

If you can dream it, HALO can make it happen.

Apparel • Awards
Business Gifts • Bags
Covid & Wellness
Displays & Tablecovers
Headwear • Uniforms
Incentive & Recognition
Promo Products

Ask about our eco-friendly products!

See More At
HALO.com/MyraWille

**MYRA WILLE**
t: 609.291.0492
e: myra.wille@halo.com

# THE SHOPS AT OLD YORK VILLAGE

## PRIME RETAIL SPACE AVAILABLE FOR YOUR BUSINESS

*Multiple Units Available Ranging from 1,086 SF to 6,029 SF*

- Newly constructed 'Downtown' Mixed Use Center with 39,000 SF of Retail space
- Surrounded by over 1,000 occupied homes
- Fully occupied residential apartments directly above
- Ample parking
- Join successful tenants Acclaim Salon and Stem Academy for Young Kids
- Easy accessibility to the NJ Turnpike, Routes 1, 206 and I-95
- Ideally located at the intersection of Old York Road and Saddle Way, which provides the most direct route to the recently constructed Chesterfield Elementary School
- Tenants will benefit from daily school traffic and foot & bicycle traffic from residents and the surrounding community

**Contact us now at (732) 970-9400, ext. 121 to explore your next business opportunity!**

Renaissance PROPERTIES

1 Chesterfield Twp Fire Dept.

2 Fernbrook Farms

3 Dickenson-McNeill Veterinarian

4 Strawberry Hill Farm

5 Chesterfield Floral

6 The Chesterfield Inn

7 Country Pool Club

8 Crosswicks Community Library

9 Chesterfield Township Historical Society

10 Timothy Little

11 Hlubik Farms

12 Golden Grange Kennels

13 General Store

14 Great Northeastern Enterprises

15 Brown Septic

16 Renaissance Properties

17 Chesterfield Baptist Church

18 Fellowship Crosspoint

19 Acclaim

20 The Crosswicks United Methodist Church

21 The Princeton Bank

22 Great Distance Riding School

23 Herman Liedtka, Inc.

24 M&N Farms, LLC

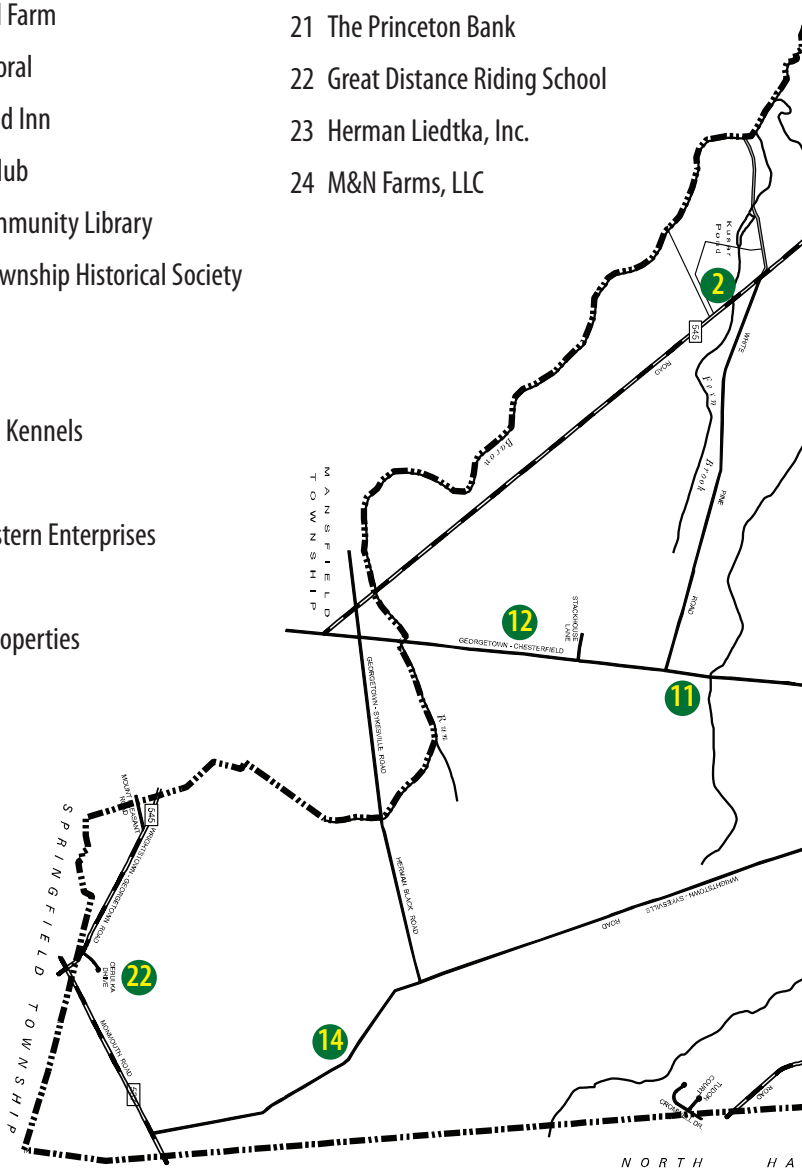


***Locations are approximate; please consult the advertiser's address.***

# Map of Advertisers

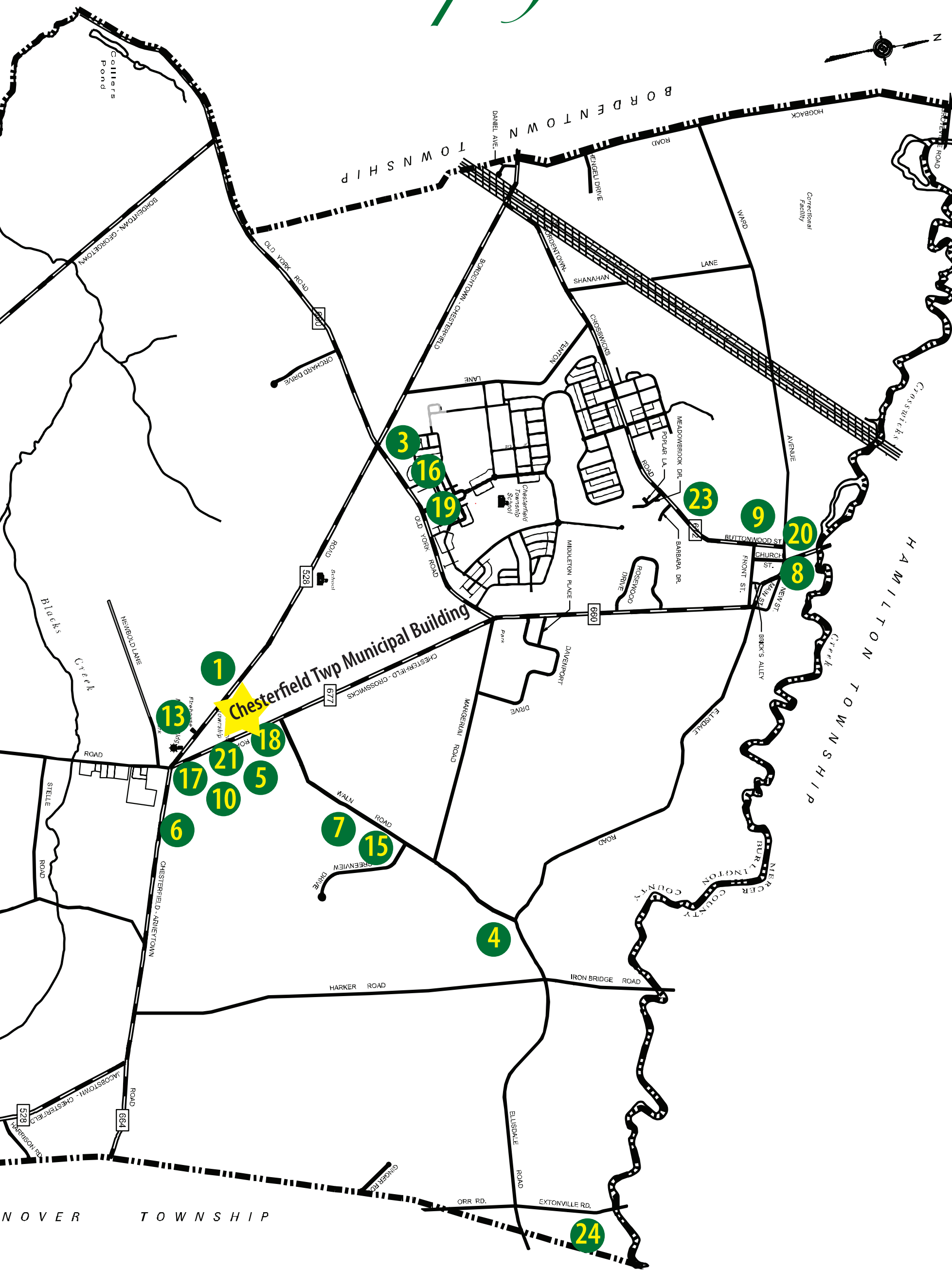

# Strawberry Hill Farm

**3 Waln Road, Chesterfield | 609-298-0823**

**PICK-YOUR-OWN FRUIT FARM**

Apples | Peaches | Nectarines | Plums | Pears

**Open 9-5 Every Day, Mid July to November**

*Visit us at StrawberryHillFarm.org or Find us on Facebook*

Ross & Tara Kiesling, Owners

## Marasco's Catering
## Chef Jason Marasco

**LOCAL HOMEMADE FOOD FOR YOUR FAMILY**

Cell: 267-808-2878

Email: jasonmarasco@ymail.com

Instagram: marascos.catering

Twitter: @ChefMarasco

# Fresco Soaps n' Stuff

**Fresh, pure and handmade soaps and bath items.....**

**Unique Products - Handmade**

Creating soap and bath products in a climate-controlled environment devoted to natural ingredients, essential oils and quality fragrance oils. Each scent lending a unique aroma to your shower and bath experience. Gentle and loving to skin. No harmful chemicals found in these recipes!

## Naturally made with Organic Oils

Locally available in Chesterfield, NJ

www.frescosoapsnstuff.com

I know the true value of homes in your neighborhood.
I'm not just a Real Estate Agent, I am also your neighbor.
It is critical to select the right Real Estate professional to help you buy or sell in today's changing market. I am familiar with homes selling in our neighborhood and can offer great tips. Want to know what your home is worth in today's market? Call me to learn your home's top market value!

**Residential • Commercial • Rentals**
**Investment Properties • Neighborhood Expertise**

SMIRES & ASSOCIATES
REAL ESTATE


Stephanie DeClerico
Sales Associate
Cell: 609-577-5611
S.DeClerico@smiresrealty.com
www.SmiresandAssociates.com
375 Farnsworth Ave, Bordentown, NJ 08505

# ACED
## HEATING & COOLING
INCORPORATED

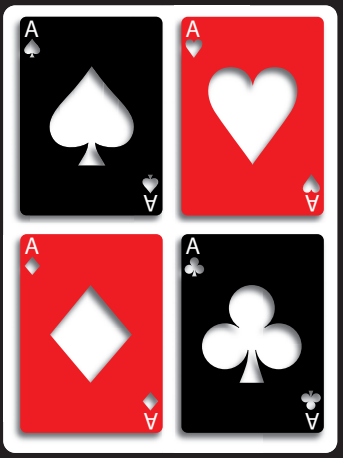

## HIGH EFFICIENCY HEATING AND COOLING SYSTEMS

### Installation and Repair – All Brands

STEAM BOILERS
HYDRONIC BOILERS
GAS- AND OIL-FIRED FURNACES
DUCT WORK
CHIMNEY LINERS
CHIMNEY & HEATING CERTIFICATION
HEAT PUMPS
OIL TANKS REMOVALS

**ACEDHeatingandCooling.net**
**(609) 203-7199 • (609) 548-8918**

*LICENSED AND INSURED*

# The Chesterfield Baptist Church invites you to be a part of our family!

*Located in the heart of Chesterfield, just behind the Chesterfield Florist at* ***209 Matthews Lane, Chesterfield NJ***

*Join us in welcoming our new pastor, Rev. Bruce Wood, to the community!*

FLOWCODE

PRIVACY.FLOWCODE.COM

*chesterfieldbaptistchurch.com*
*Visit our website for more information!*

*Serving our community, region, and world for over 170 years*

Fellowship
CrossPoint

Christ-Centered | Bible-Teaching | Multi-Ethnic

Sunday Services @ 9AM & 11AM

FellowshipCrossPoint.org
187 Crosswicks Chesterfield Road
Chesterfield, NJ 08515
609.923.4814

@FellowshipCrossPointChurch

Visit our Website

MGL Insurance Agency, LLC

SOLUTIONS FOR ALL YOUR INSURANCE NEEDS

Yardville Town Square
(across from the
Old Yardville National Bank)
4573 S. Broad Street
Suite 110
Yardville, NJ 08620

(609) 261-0166
Fax (609) 367-5200

Email:
markMGL@outlook.com

Visit us online at
MGLins.com

# Acclaim salon

Come into Acclaim Salon for any hair service to be entered into a raffle for a chance to win a R+CO hair care product bundle valued at $200.00 , drawing to be held August 30, 2021.

Located at Traditions at Chesterfield

90 Saddle Way, Suite 300
Chesterfield, NJ 08515

acclaimsalon.com

**(609) 372-4511**

# Morgenstern & Rochester

A Partnership of LLCs

*Preparing you for what you can expect during a divorce and for life after*

*Andrew L. Rochester, Esquire*

- Divorce
- Child Custody, Visitation & Parenting Time
- Child Support & Alimony
- Division of Marital Property

1874 Route 70 East
Suite 4
Cherry Hill, NJ 08003
(856) 489-6200
mandrlaw.net
arochester@mandrlaw.com

**The Crosswicks United Methodist Church**
is located in the heart of historic Crosswicks, New Jersey.

We welcome you to visit us, sharing in the experiences of worship and music, prayer, study and fellowship.

**Services every Sunday morning at 11:00 a.m.**

**Visit us on Facebook for details on our roast beef dinners and other events!**

**www.crosswicksumc.org**

# ALBERT S. BROWN
## SEPTIC SERVICE

SYSTEMS INSTALLED
CLEANED | DRAINWORK

45 WALN ROAD | CHESTERFIELD, NJ 08515

# 298-1284

298-2993
ANSWERING SERVICE

LET US
DO IT!
We Know
How!

# The Bank of Princeton

*Bank Wisely.*

*Visit us at*

305 Bordentown Chesterfield Road

Chesterfield, NJ 08515

609.324.1256

*Listening...*
*Understanding...*
*Making a Difference...*

**Convenient Branch Locations Throughout New Jersey & Philadelphia**

Member FDIC

**www.thebankofprinceton.com | 609.921.1700**

# www.ctaasports.org

Spring
BASEBALL
Ages 5-8

Fall
SOCCER
Pre-K - 6th Grade

Fall
FLAG FOOTBALL
Ages 7- 12

Winter
BASKETBALL
Kindergarten- 6th

## Find us on facebook!

DCS
Physical Therapy

Aligning your body with your goals

Physical therapy or in your home.or at your barn.
Call to schedule your evaluation today.

609.900.2050
www.dcsphysicaltherapy.com
danielle@dcstherapy.com
Follow us: @dcsphysicalthaery

# Why Join The Chesterfield Elementary School PTA?

## The PTA Needs YOU!

### 1. CHILDREN BENEFIT

Research shows that parcipating in your child's school and showing engagement helps them perform better academically

### 2. THE SCHOOL BENEFITS

PTA supports school teachers and administration which in turn creates a positive & caring atmosphere in the school

### 3. MAKE CONNECTIONS

Get to know the teachers & staff better and make life-long friends with other parents at the school!

### 4. IT'S GOOD FOR YOU

Socializing with other parents and volunteering to do good for your child's school is fun, healthy and rewarding!

## READY TO SIGN UP?

PayPal $10 to chesterfieldptaboard@gmail.com with your name and child(ren)'s name
Join us at one of our monthly meetings held the second Tuesday of every month at 7pm in the CES Library!

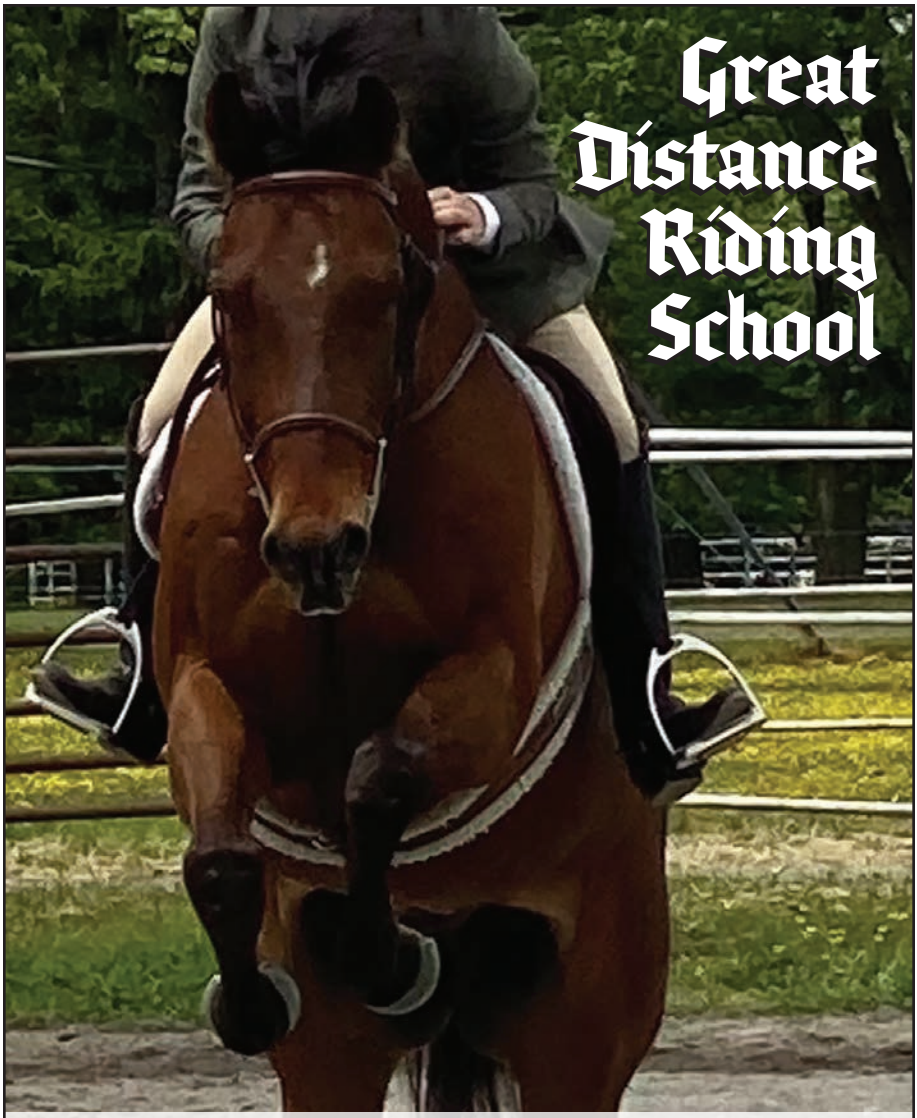


## 5 Cebulka Drive | Chesterfield

**Offers beginner through advanced lessons for children and adults as well as summer camp, competitions and other activities**

**For more information, call (908) 839-2524**

**Look for us on Facebook and Instagram!**

# CHESTERFIELD PLUMBING AND HEATING

A DEMETER AND PATTERSON, INC COMPANY

NJ BI010177000

*Serving Chesterfield and surrounding areas for 30 years!*

**Water and Sewer service installations, New construction, Additions, Kitchens, Bathrooms, Water Heaters, All of your Plumbing Needs!**

**(609) 291-1041**

LAWN SERVICE
CLEANUPS
BRUSH REMOVAL

# CHESTERFIELD LAWN SERVICE, LLC

**(609) 820-2889**

## For over 75 years Herman Liedtka has provided trusted excavation services for South and Central New Jersey.

Herman Liedtka got his start hauling coal and quickly grew the business into full-service excavation and site work. We are still a family business, handed down now to the third generation of Liedtkas.

## Call us at 609-298-0306

### COMMERCIAL SERVICES

Full Site Work | Grading | Pipe | Drainage | Dump Truck Rental
Material Delivery – *Sand, Stone, Fill Dirt, Top Soil* | Machine Rentals

### RESIDENTIAL SERVICES

Grading Issues | Drainage Issues | Excavation for New Construction
Excavation for Additions | Pool Removal
Bulk Material – *Sand, Stone, Fill Dirt, Top Soil*

**Herman Liedtka Inc., 50 Bordentown-Crosswicks Rd., P.O. Box 313, Crosswicks, NJ 08515**

# Chesterfield. A great place to live.

Offering farms, woodlands, beautiful landscapes and the finest sunsets in central New Jersey, along with friendly residents and forward-thinking officials, Chesterfield is a great place to live!

**For your real estate needs, call your hometown agent and neighbor!**

I will help you buy the perfect house or farm, or ask me about my 12-point marketing plan that includes drone aerial shots and geotargeted advertising.

**FRANK ANGELUCCI**
REALTOR ASSOCIATE®
609.775.3277 M
609.298.4800 B
Fangelucci@ERAcentral.com

**ERAcentral.com**

## WHEN YOU NEED A CARPENTER, CALL THE PLUMMER!

the PLUMMER CONSTRUCTION COMPANY INC.

# (609) 585-7646

## www.PlummerConstructionNJ.com

**Whether you want to build your dream home, add an addition to your current home, finish your basement or remodel your kitchen or bath, we can handle every aspect of the job! Call Plummer Construction for all of your residential and light commercial needs.**

The Kitchen & Bath Studio AT LOCUST GROVE

The **Kitchen & Bath Studio of Locust Grove** provides the finest custom and modular cabinetry for the kitchen, bath and every room in the house. We also have a wide array of countertop options to fir your needs and budget. Call us to make an appointment to visit or showroom.

The Inn
FERNBROOK FARMS

**THE INN**

*Specializing in*
Weddings & Events

Cooking Classes
Dinner Series
House & Garden Tours

TheInn@FernbrookFarms.com
(609) 298-3868

Environmental Education Center
FERNBROOK FARMS

**ENVIRONMENTAL EDUCATION CENTER**

Summer Camp
School Field Trips
Home School Classes
Birthday Parties

Education@FernbrookFarms.com
(609) 298-4028

FERNBROOK FARMS
Circa 1740
Center For Food, Agriculture & The Environment
142 Rt. 545, Chesterfield, NJ

Wholesale Nursery
FERNBROOK FARMS

**WHOLESALE NURSERY**

Native Plants
Conifers
Shade & Flowering Trees
Rhododendrons

*Available to the public in the Farm Shop*

Tanya@FernbrookFarms.com
(609) 298-8282

Community Supported Agriculture
FERNBROOK FARMS

**COMMUNITY SUPPORTED AGRICULTURE**

Locally Grown
Seasonal Produce
Cooking Demonstrations

Farm Shop
*Open to the Public*

CSA@FernbroookFarms.com
(609) 298-0029

$1.00 OFF
ANY BAG
of horse feed.
Limit 100 bags,
VALID FOR A 1X
TRANSACTION
EXP 12/31/21

YOUR PREMIER
FARM & STABLE SUPPLY

SUPPLYING ALL FARMS ANY SIZE

M and N Farms, LLC

Hay - Straw - Shavings - Feed - Farm Supplies

SPECIALIZING IN
TOP QUALITY
HAY, STRAW,
SHAVINGS & FEED
DELIVERED & STACKED

Ph: 609-968-0668
mandnfarms.com

311 Extonville Rd
Chesterfield, NJ 08515

# 10% OFF*

## H2JOE
## POWER WASHING

@ H2Joe Power Washing

Ask about our "H2JOE" wash club memberships
Includes price lock, discounts and much more !

Call or Text for Free Estimate

**609-312-1355**

www.H2JoePowerWashing.com

*(can not be combined with any other offers)

# Chesterfield Township Community Directory Cover Photo Contest Results

*On the cover:*

**Belinda Blazic**

## Honorable Mentions

Frank Angelucci

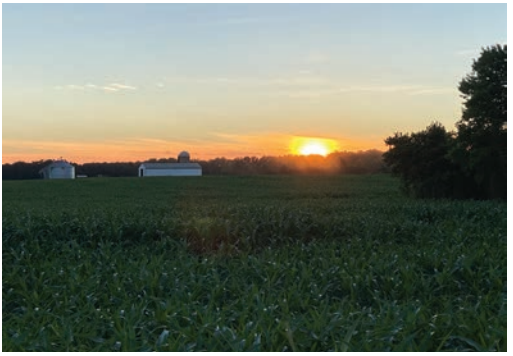

Brittney Chenosky

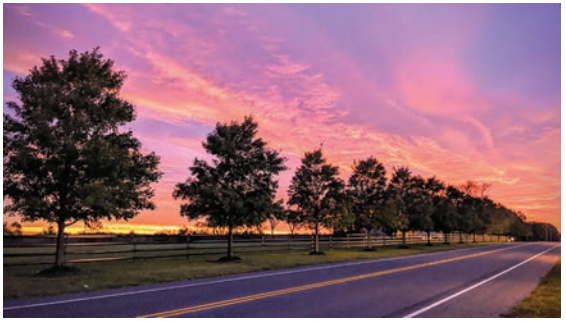

Chetan Desai

Dennis Rebadavia

## The projects shown on this page are a result of grants and contributions received by Chesterfield Township.

*The Township strives to apply for all grants that are available to New Jersey municipalities.*

*Batting Cages*
*Fenton Lane Park*

*Bathrooms*
*Fenton Lane Park Recreation Bldg*

*Sand Volleyball Courts*
*Municipal Park*

*Pickleball Courts*
*Fenton Lane Park & Municipal Park*

*Dog Park/Fenton Lane Park*

Chesterfield Township
295 Bordentown-Chesterfield Rd.
Chesterfield, NJ 08515

PRSRT STD
ECRWSS
U.S. Postage Paid
Trenton, NJ
Permit No. 431

POSTAL CUSTOMER
Chesterfield, NJ 08515